

1576

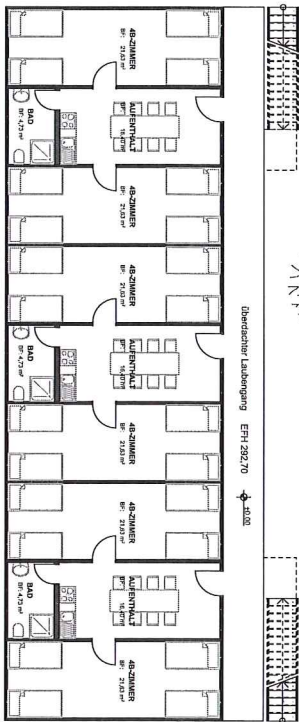

Feuerwehrzufahrt  
Breit. 5,00m

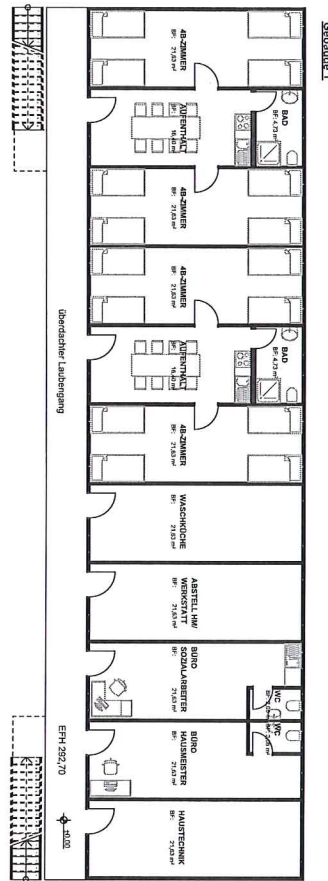
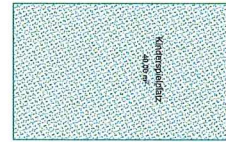
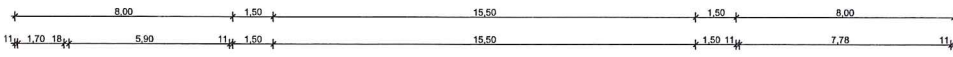
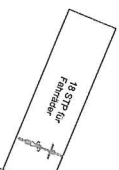
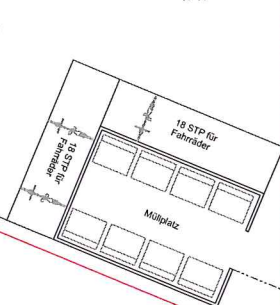

4929

PROJEKT	Mischbauwerk Wassertrichter III / Außenwerk
MISCHBAUWERK	Wassertrichter III / Außenwerk
BRUNNENSCHLOSS	11180
DATUM	25.02.2016
ARCHITEKT	<b>INGENIEURSTÄUDEL</b> Ingenieurgesellschaft Hilfstraße 10 D-70372 Stuttgart
Bauherrin	Landesanstalt für Hilfswesen Hilfsweg 40 70372 Stuttgart
PROJEKTLEITUNG	Ing. Dr. habil. Dr. phil. habil. Ulrich Stadel
PROJEKTANT	Ing. Dr. phil. habil. Ulrich Stadel
PROJEKTANT	Ing. Dr. phil. habil. Ulrich Stadel